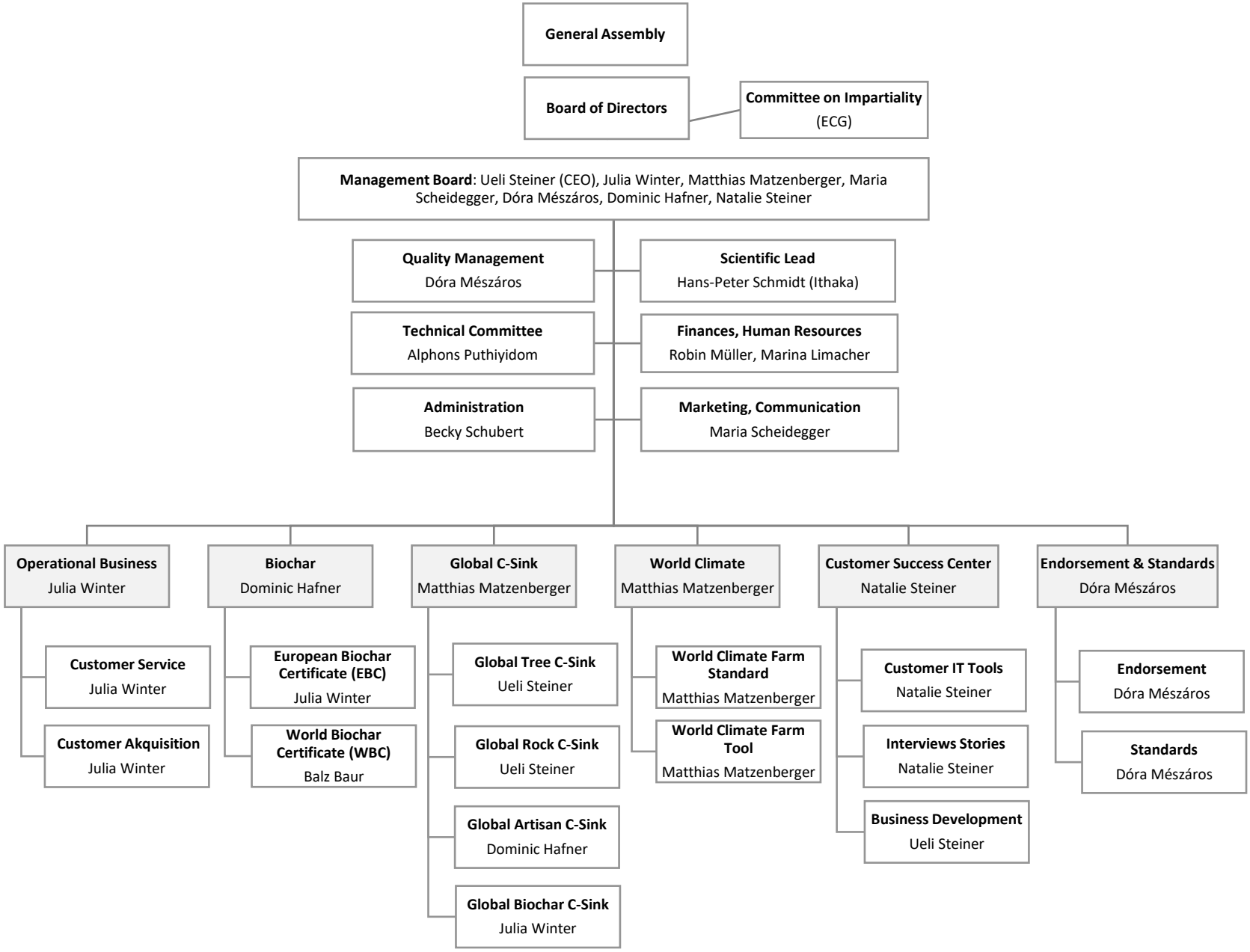
General Assembly
Board of Directors
Committee on Impartiality (ECG)
Management Board: Ueli Steiner (CEO), Julia Winter, Matthias Matzenberger, Maria Scheidegger, Dóra Mészáros, Dominic Hafner, Natalie Steiner
Quality Management Dóra Mészáros
Scientific Lead Hans-Peter Schmidt (Ithaka)
Technical Committee Alphons Puthiyidom
Finances, Human Resources Robin Müller, Marina Limacher
Administration Becky Schubert
Marketing, Communication Maria Scheidegger
Operational Business Julia Winter
Customer Service Julia Winter
Customer Akquisition Julia Winter
Biochar Dominic Hafner
European Biochar Certificate (EBC) Julia Winter
World Biochar Certificate (WBC) Balz Baur
Global C-Sink Matthias Matzenberger
Global Tree C-Sink Ueli Steiner
Global Rock C-Sink Ueli Steiner
Global Artisan C-Sink Dominic Hafner
Global Biochar C-Sink Julia Winter
World Climate Matthias Matzenberger
World Climate Farm Standard Matthias Matzenberger
World Climate Farm Tool Matthias Matzenberger
Customer Success Center Natalie Steiner
Customer IT Tools Natalie Steiner
Interviews Stories Natalie Steiner
Business Development Ueli Steiner
Endorsement & Standards Dóra Mészáros
Endorsement Dóra Mészáros
Standards Dóra Mészáros